Jackie Wilson Says

Chain Of Fools

Alto Saxophone

Don Covay
arr. Nicholas Quarrell

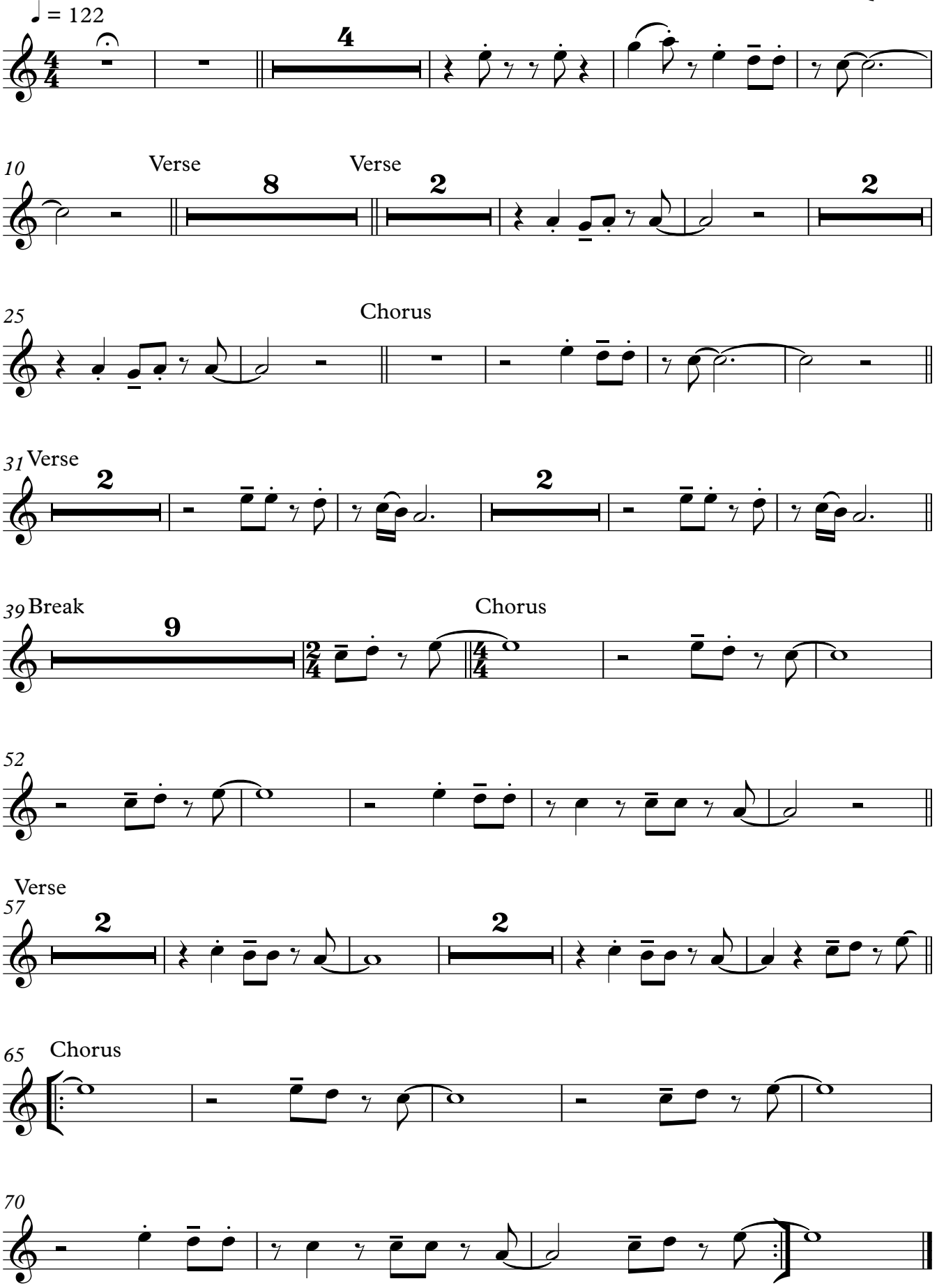

This Arrangement Copyright © 2015 Nicholas Quarrell