Alto Saxophone

The Last Resort

If You Love Somebody Set Them Free
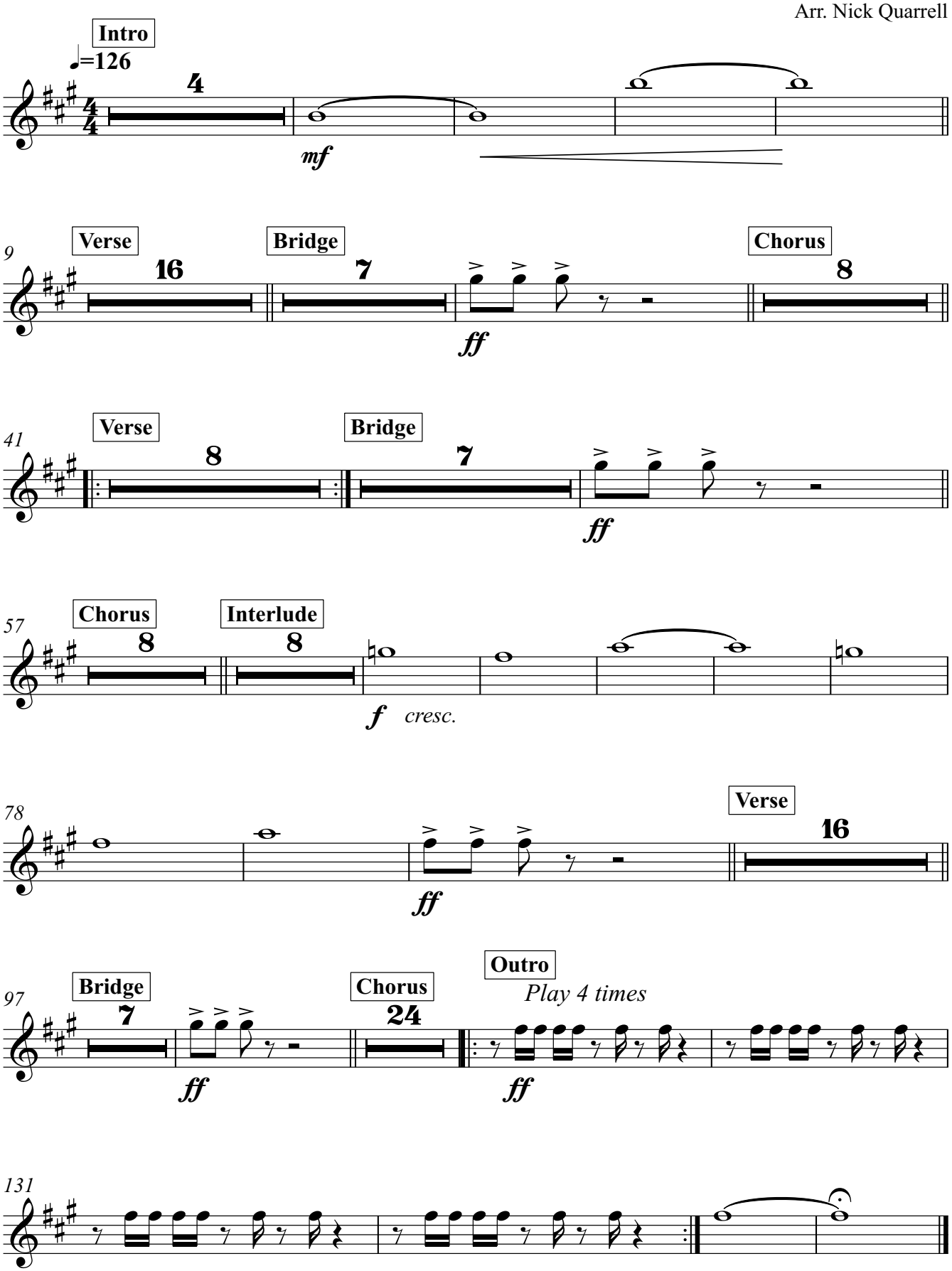
Arr. Nick Quarrell